

PLAT OF SURVEY & TOPOGRAPHIC MAPPING  
UNIT 68 OF ABBEY SPRINGS CONDOMINIUM  
LOCATED IN THE VILLAGE OF FONTANA-ON-GENEVA LAKE,  
WALWORTH COUNTY, WISCONSIN

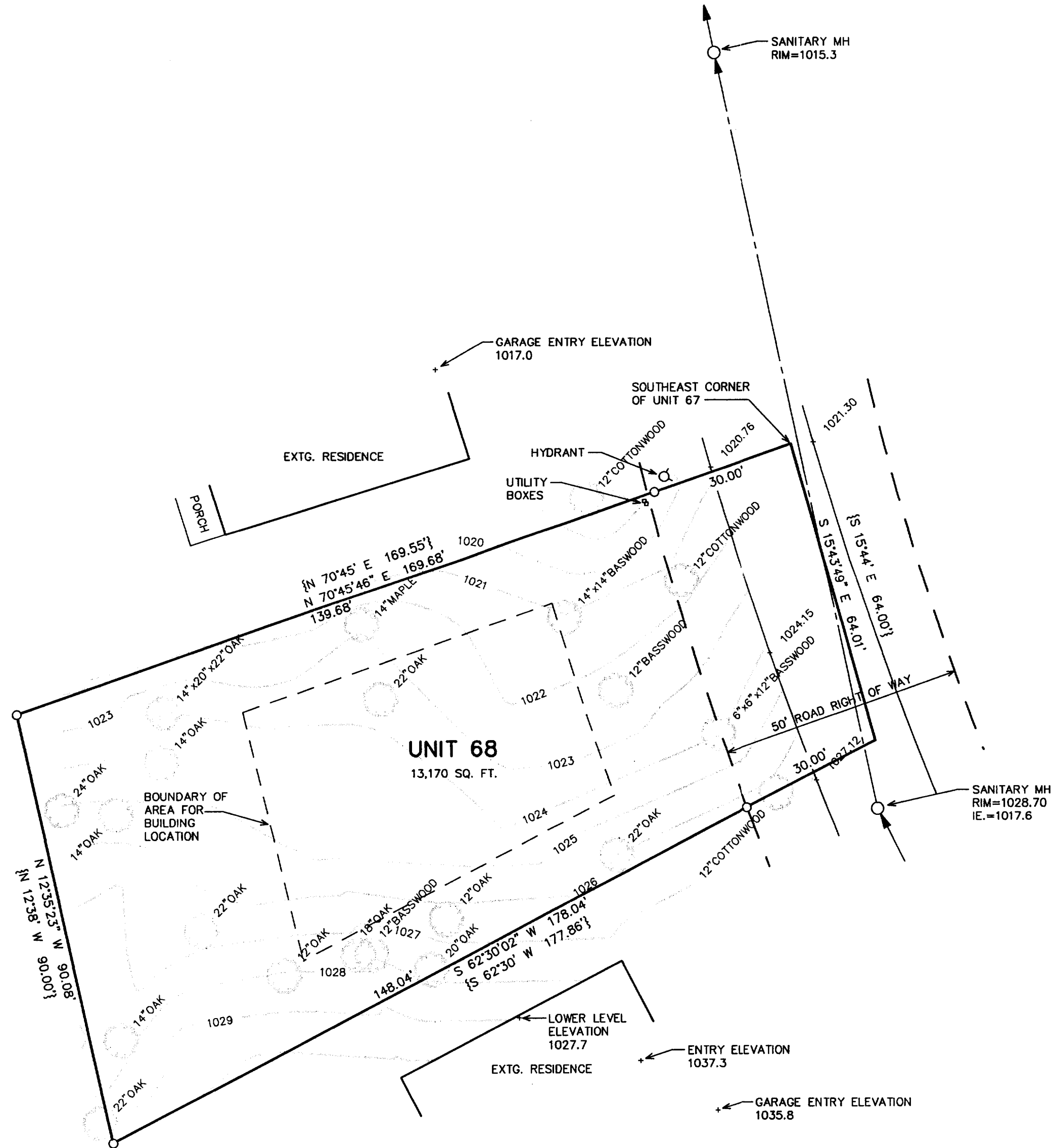
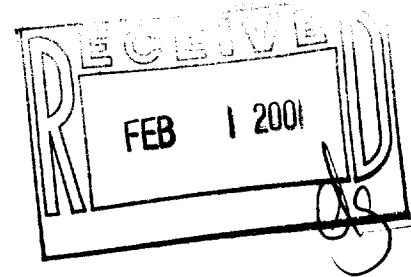
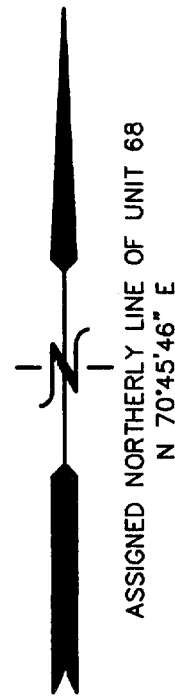

LEGEND  
O = FOUND IRON PIPE STAKE  
{xxx} = RECORDED AS

NOTE: COPIES OF THIS MAP TO WHICH THE FOLLOWING CERTIFICATE WILL APPLY SHOW THE SURVEYOR'S ORIGINAL SEAL AND SIGNATURE IN RED INK. COPIES BY ANY OTHER MEANS MAY HAVE ALTERATIONS WHICH DO NOT REPRESENT THE SURVEYOR'S WORK PRODUCT.

I HEREBY CERTIFY THAT THE ABOVE DESCRIBED PROPERTY HAS BEEN SURVEYED UNDER MY DIRECTION AND THAT THE ABOVE MAP IS A TRUE REPRESENTATION THEREOF AND SHOWS THE SIZE AND LOCATION OF THE PROPERTY AND ITS EXTERIOR BOUNDARIES. THIS SURVEY IS MADE FOR THE USE OF THE PRESENT OWNERS OF THE PROPERTY, AND ALSO THOSE WHO PURCHASE, MORTGAGE, OR GUARANTEE THE TITLE THERETO WITHIN ONE YEAR FROM THE DATE HEREOF.

DATED: DEC. 18, 2000

PETER S. GORDON R.L.S. 2101

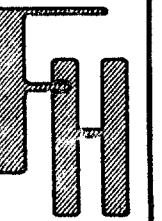
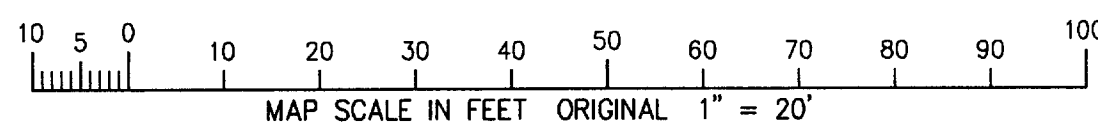
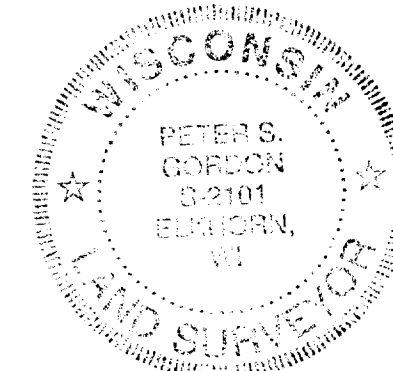

PLAT OF SURVEY  
TOPOGRAPHIC MAPPING

WORK ORDERED BY -  
MARK PEARLMAN  
1015 NORTH CORPORATE CIRCLE  
GRAYS LAKE, IL 60030

FARRIS, HANSEN & ASSOCIATES, INC.  
ENGINEERING - ARCHITECTURE - SURVEYING  
7 RIDGWAY COURT P.O. BOX 437  
ELKHORN, WISCONSIN 53121  
OFFICE: (262) 723-2098 FAX: (262) 723-5886

REVISIONS

PROJECT NO.  
5720

DATE:  
12/18/2000

SHEET NO.  
1 OF 1

DEC 15 2000

SCDB3-68

005-186A